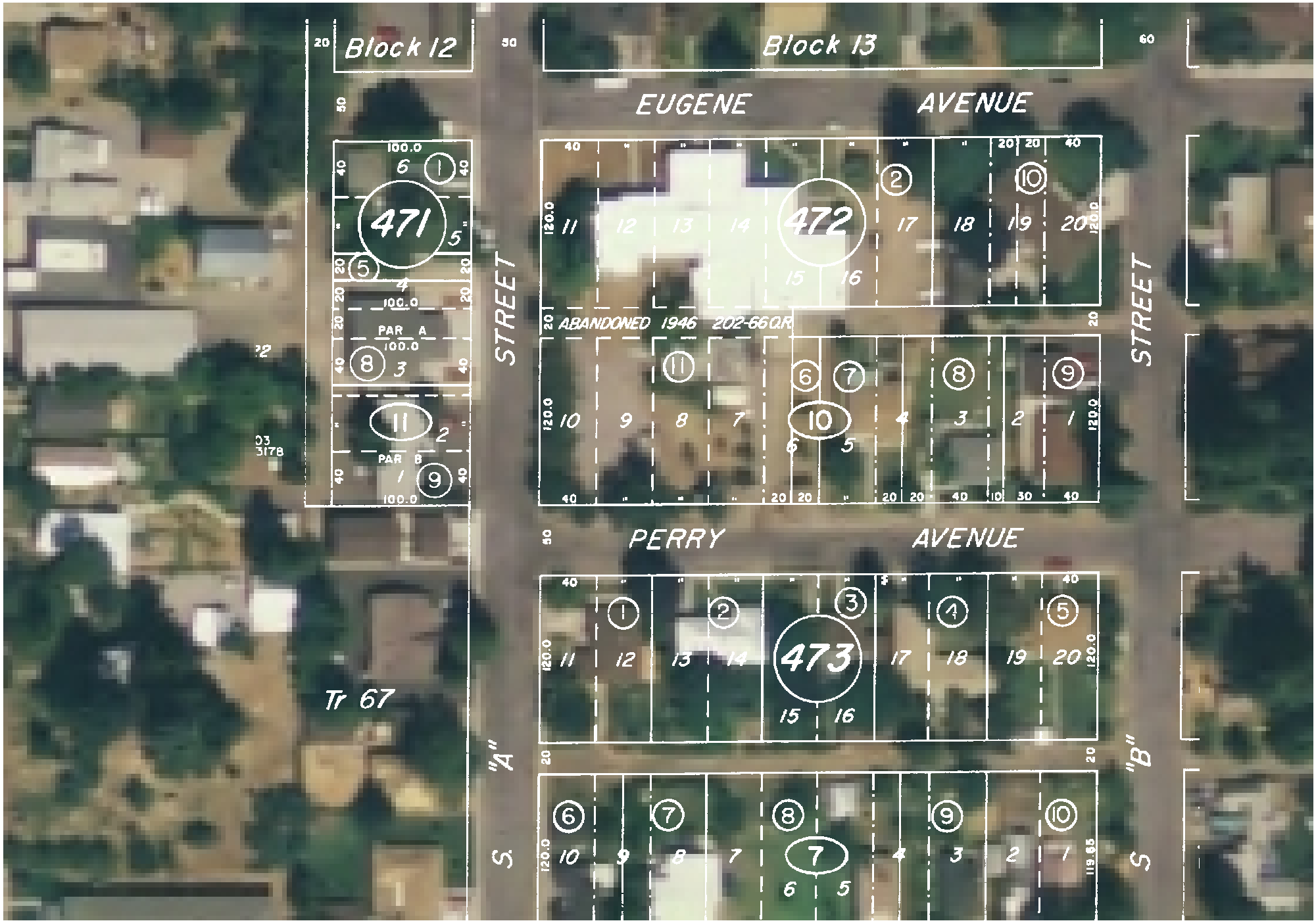
Block 12
Block 13
EUGENE AVENUE
PERRY AVENUE
S. "A" STREET
S. "B" STREET
471
472
473
PAR A
PAR B
ABANDONED 1946 202-66QR
Tr 67